

Linked Systems 2017 for QuoteWerks

ELIMINATE DUPLICATE DATA ENTRY :

Linked Systems 2017 for QuoteWerks® (**Linked Systems**) provides integration between **QuoteWerks®** and Microsoft Dynamics GP® (**Great Plains**). Get the most out of the applications that you already own. This ten year old product provides six major integration points to save you valuable time:

- **Validate your Orders**
- **Export Orders**
- **Add Items**
- **Add Customers**
- **Generate Purchase Orders**
- **Synchronize Vendors**

VALIDATE YOUR ORDERS: Automatically check the quote in QuoteWerks and warn salespeople if information is missing before they convert that quote to an order. Fix order data in Linked Systems/QuoteWerks before it is sent to Great Plains and ship your orders faster.

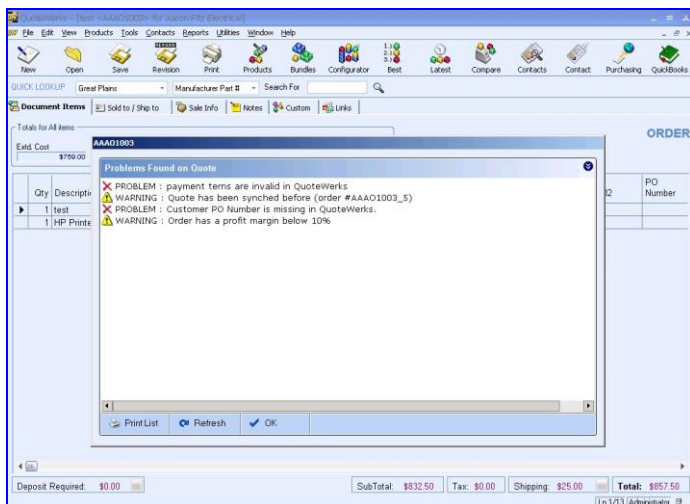

EXPORT MULTIPLE ORDERS: Export multiple orders from QuoteWerks at one time using the batch interface. This interface can be run directly from QuoteWerks, outside of QuoteWerks from a shortcut or directly from Great Plains.

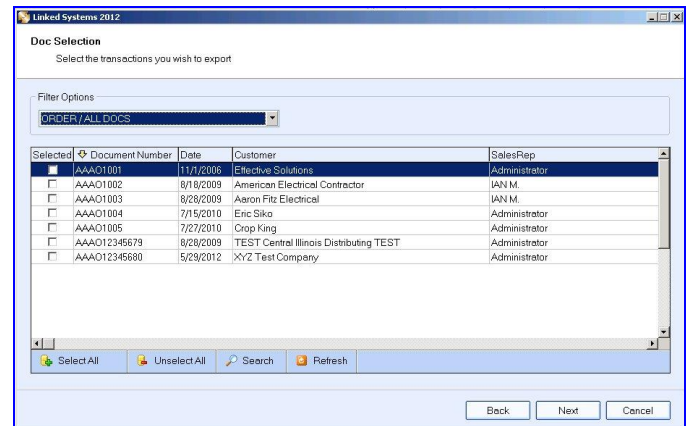

EXPORT A SINGLE ORDER: Export the current quote/order on your screen in QuoteWerks to Great Plains by selecting Tools/Export to Great Plains from the QuoteWerks menu. This is an optional interface which is easier to use because you are dealing with only one order

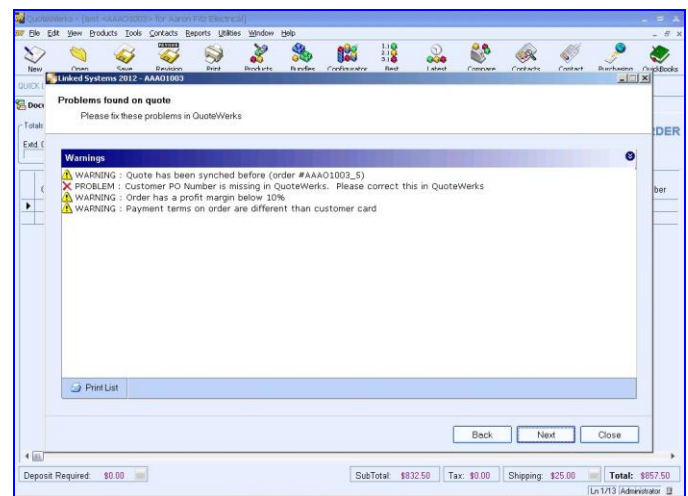

Linked Systems 2017 for QuoteWerks

ADD ITEMS TO GREAT PLAINS : Add new items from QuoteWerks to Great Plains as needed to export orders. Linked Systems will prompt the user to select Item Classes and any other info you require for each item. All item cards will be created within Great Plains including the item maintenance card, price list card, quantities/sites card, purchasing card and vendor cards.

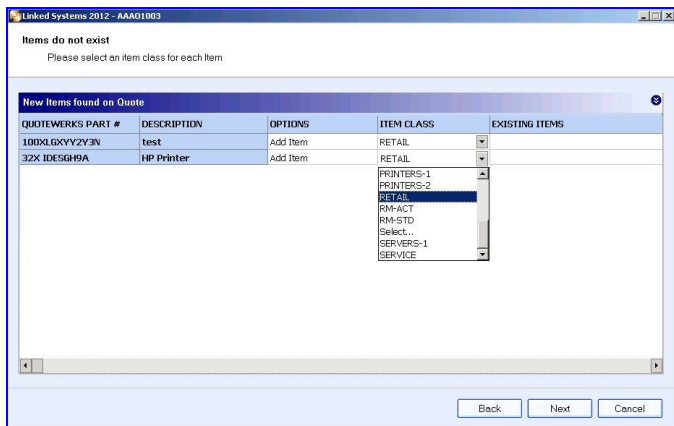

SYNCHRONIZE GREAT PLAINS INVENTORY TO QUOTEWERKS: Access Great Plains items via the QuoteWerks product lookup and add to QuoteWerks quotes to reduce data entry errors.

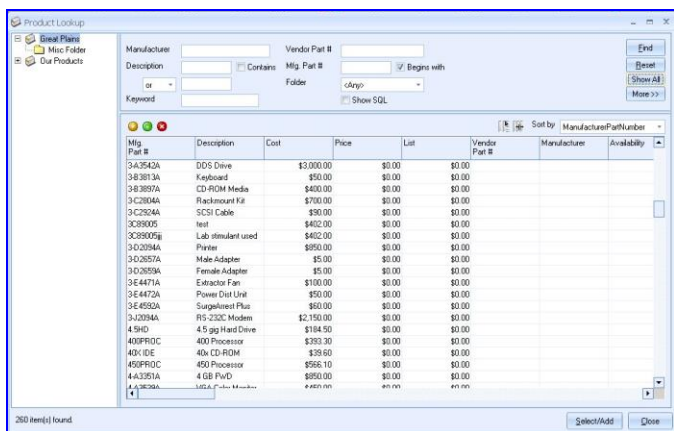

ADD CUSTOMERS TO GREAT PLAINS: Link to existing Great Plains customer and/or add new customers from QuoteWerks to Great Plains as needed to export orders. If you elect to add a customer, Linked Systems will prompt the user for customer classes, customer number and other customer card info that you require. You can also elect to just use existing customers.

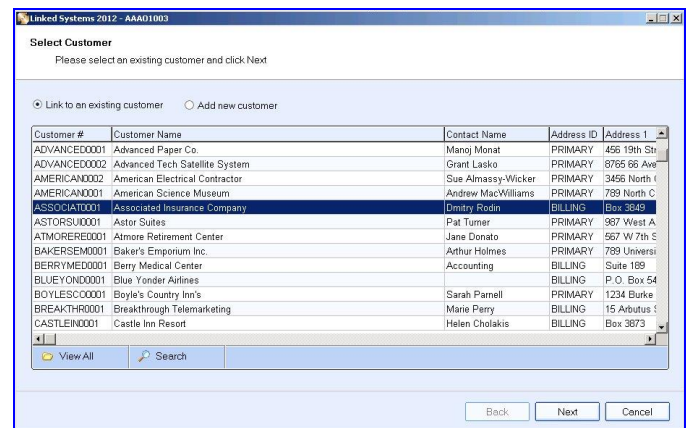

RESOLVE BILLTO AND SHIPTO CONFLICTS: Use the QuoteWerks address, add addresses to Great Plains or select existing Great Plains addresses to export orders.

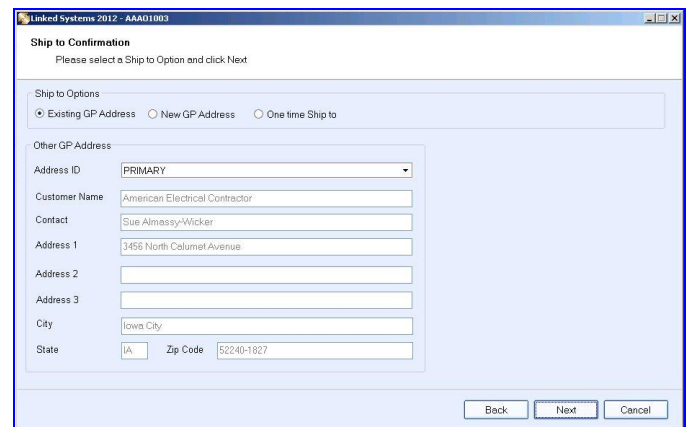

Linked Systems 2017 for QuoteWerks

GENERATE PURCHASE ORDERS:

Automatically create standard and/or drop ship purchase orders from QuoteWerks orders. Vendors will be read automatically from QuoteWerks. Purchase orders can be linked to sales orders. Per item, you can choose to pull an item from stock, generate a purchase order, back order it, select site id's and edit costs as needed.

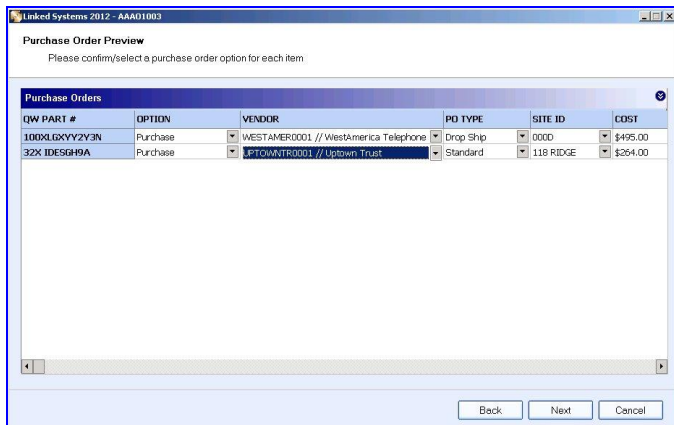

ELIMINATE PO GENERATION ERRORS:

Sites and vendor item numbers will be automatically assigned for each item purchased in Great Plains. This is done automatically by Linked Systems so you will never have to manually generate purchase orders in Great Plains SOP again.

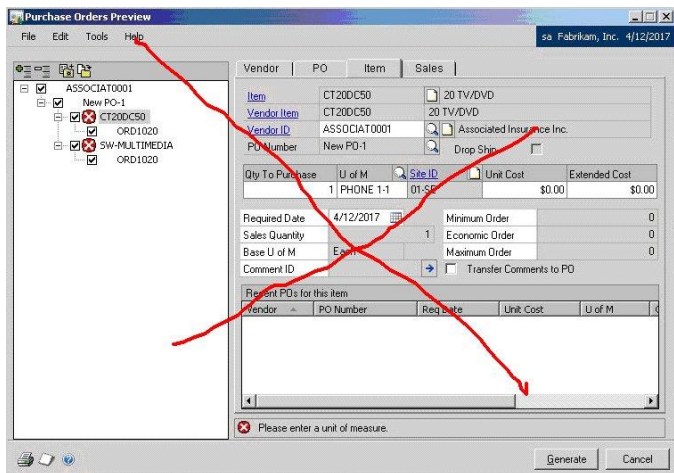

YOU DEFINE THE BUSINESS RULES: Our software is a custom application that is used by thousands of users worldwide. It is 90% pre-built so you don't have to spend money reinventing the wheel and we will customize the other 10% to match *your* business rules. You can specify how customers are handled, define how new items are added, decide how purchase orders and sales orders are generated and customize the warnings as needed. We have 20 years of experience working with Great Plains so we can quickly customize anything you need.

WARNING SELECTED	OPTIONS AVAILABLE	ACTIONS TO TAKE
1 If order has already been synched	Display Problem	We do not want orders to be resynched
2 If order exceeds credit limit	Display Problem	Don't allow them to convert to order
3 If customer is on hold	Display Problem	Don't allow them to convert to order
4 If payment terms on quote differ from gp	Display warning	Allow them to synch
Sold To / Ship To		
7 If Soldto address missing in quotewerks	Display Problem	Soldto should always match Billto when converting to order - should require user to complete - if we cannot copy the Billto automatically, have users choose a GP Val
8 If Soldto addresses missing in quotewerks	Display Problem	Billto is required - should match GP record when converting to order - users should have to choose a GP value
9 If Shipto addresses missing in quotewerks	Display Problem	Shipto is required by our software when converting to order. User must fix this problem in Quotewerks and then refresh the synch preview or re-run synch. This problem cannot be corrected in the synch. Users can enter any value.
10 If Soldto address is not linked in quotewerks	Display Problem	Soldto should always match Billto when converting to order - should require user to complete - if we cannot copy the Billto automatically, have users choose a GP Val
11 If Soldto addresses is not linked in quotewerks	Display Problem	Billto is required - should match GP record when converting to order - users should have to choose a GP value
12 If Shipto addresses is not linked in quotewerks	Display Problem	Shipto is required by our software when converting to order. User must fix this problem in Quotewerks and then refresh the synch preview or re-run synch. This problem cannot be corrected in the synch. Users can enter any value.



www.LinkedException.com

info@LinkedException.com

(800) 757-2228

© 2017 Linked Systems, Inc.